

PARK VISION





LIME STREET PARK

LIME STREET PARK

- **Framework**
- **OVT Connection**
- **Concept for Current Property**
- **Concepts that include Land Acquisition**
- **Summary**

FRAMEWORK

LEGEND

-  **STEEP TERRAIN > 15%**
-  **TOWN OF BLACKSBURG PROPERTY**
-  **TRAILHEAD & PARKING**
-  **HIGHWAY 29 SOUTHERN GATEWAY TO BLACKSBURG**
- 1** **EXPAND EXISTING BASEBALL FIELD**
- 2** **EXISTING SHADE TREES**
- 3** **ADDITIONAL PARCELS TO CONSIDER ACQUIRING**
- 4** **LIME STREET CONNECTOR**
- 5** **PINE STREET ACCESS TO 20 ACRE PARCEL**
- 6** **TRIBUTARIES OF CANOE CREEK**

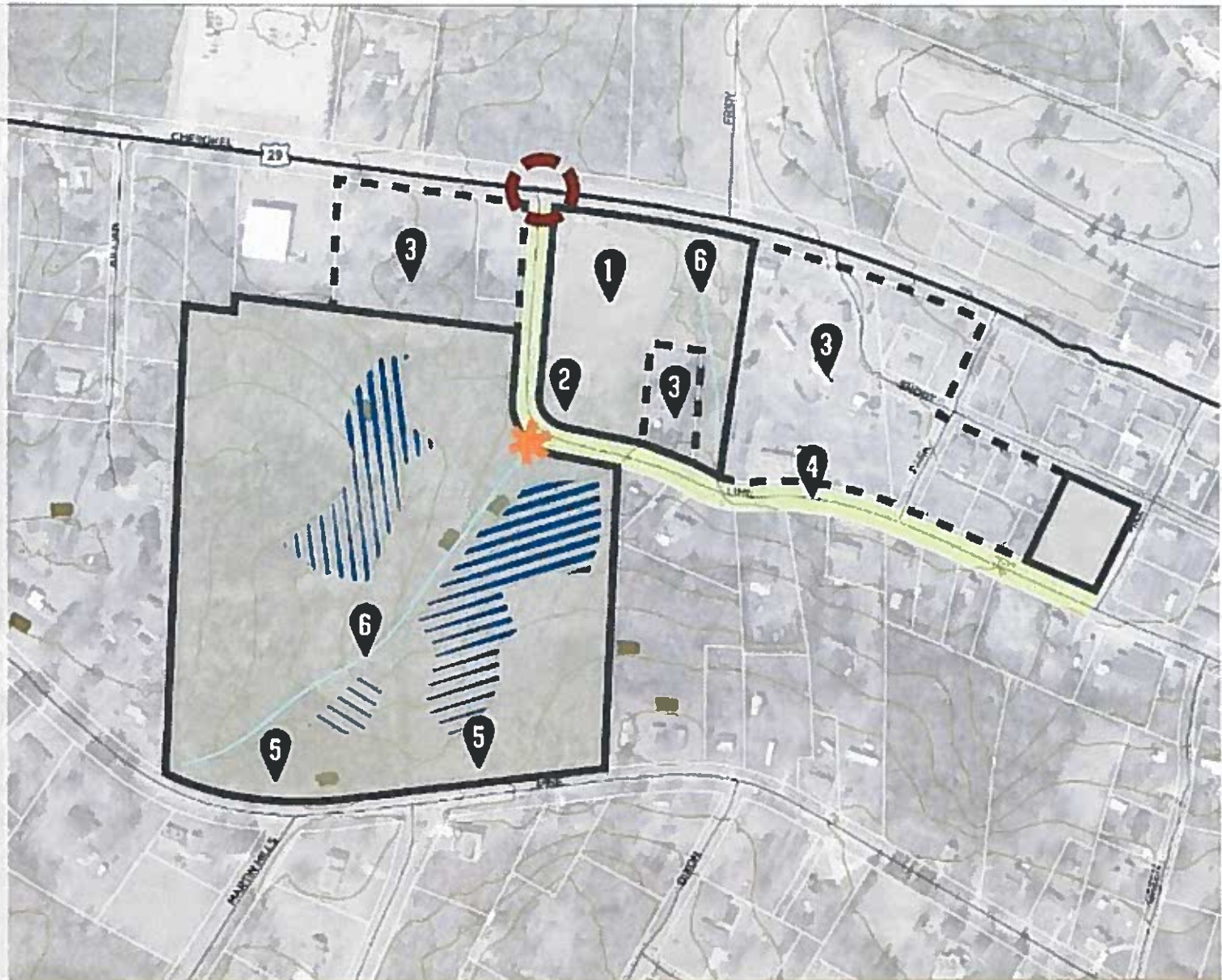

0 100' 200 400'

POTENTIAL OVT CONNECTION



CONCEPT FOR CURRENT PROPERTY



CONCEPT FOR CURRENT PROPERTY



CONCEPT 1 FOR LAND ACQUISITION



CONCEPT 2 FOR LAND ACQUISITION



FACILITIES

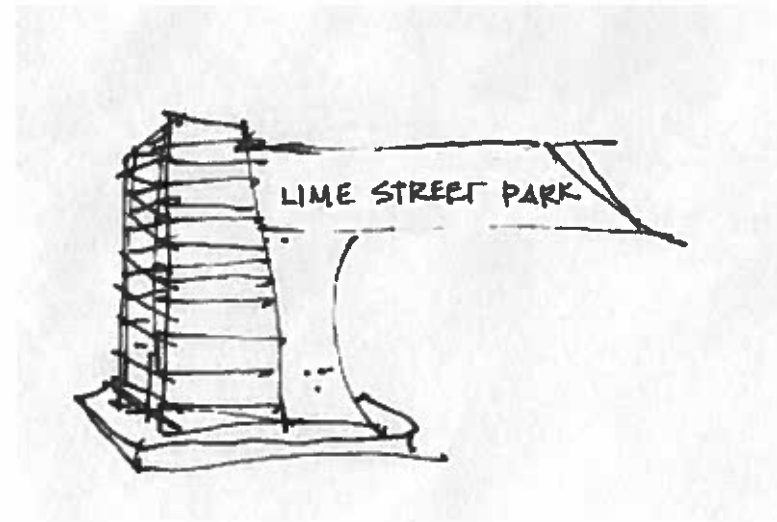
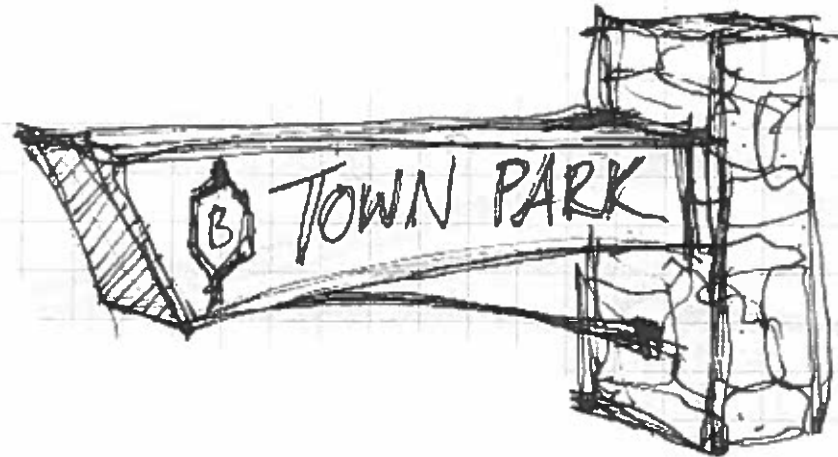
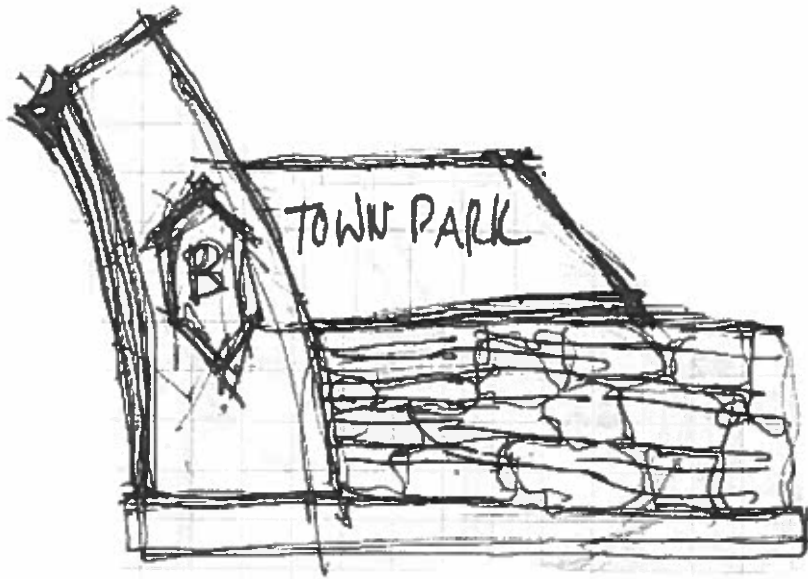

ENTRANCE SIGN CONCEPTS

FACILITIES

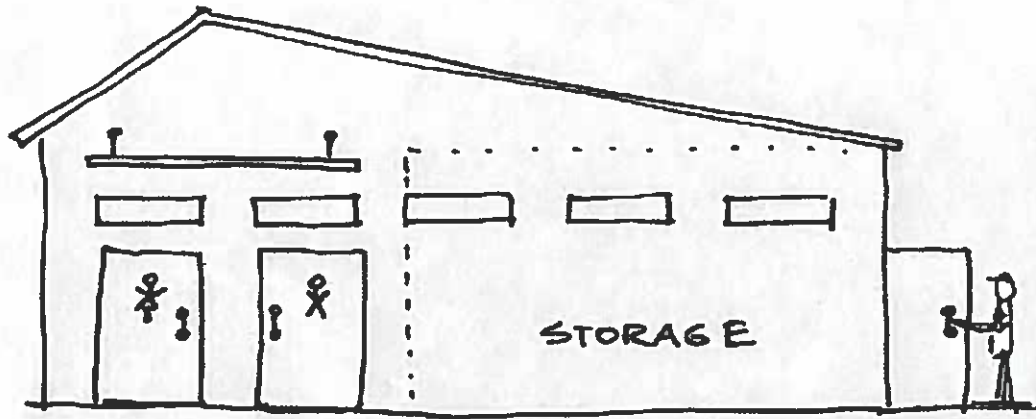

RESTROOMS / STORAGE SHED



SHADED PICNIC AREA



SPLASH PAD CONCEPT

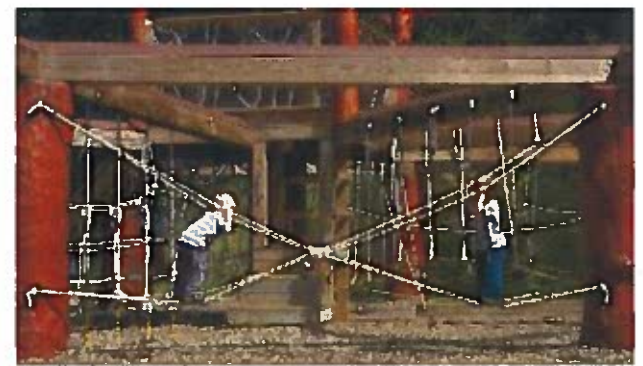

**ADVENTURE
PLAYGROUND**

FACILITIES

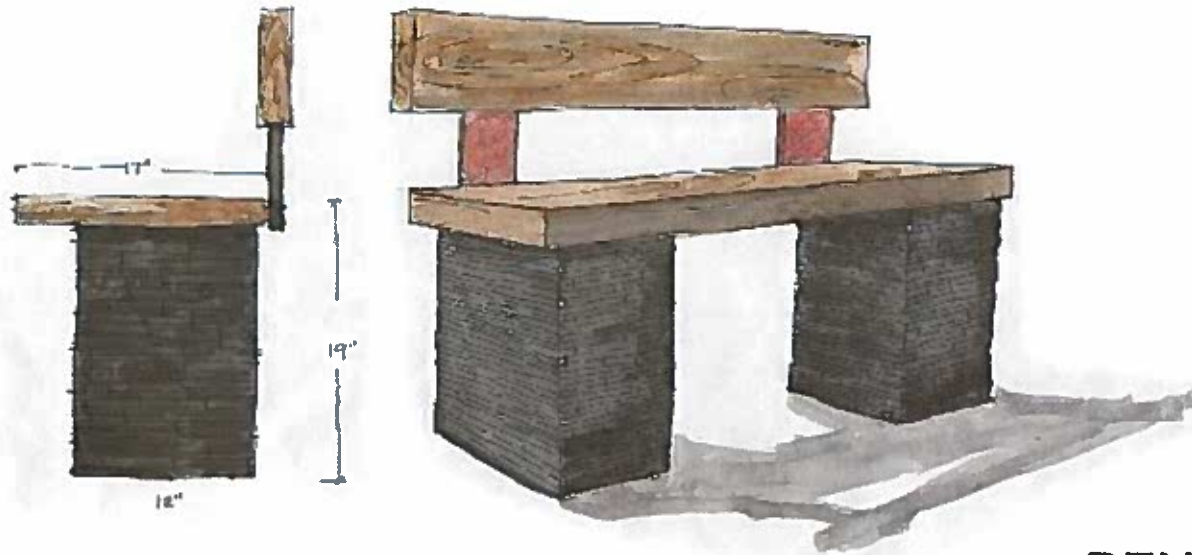

BENCH CONCEPTS



SUMMARY

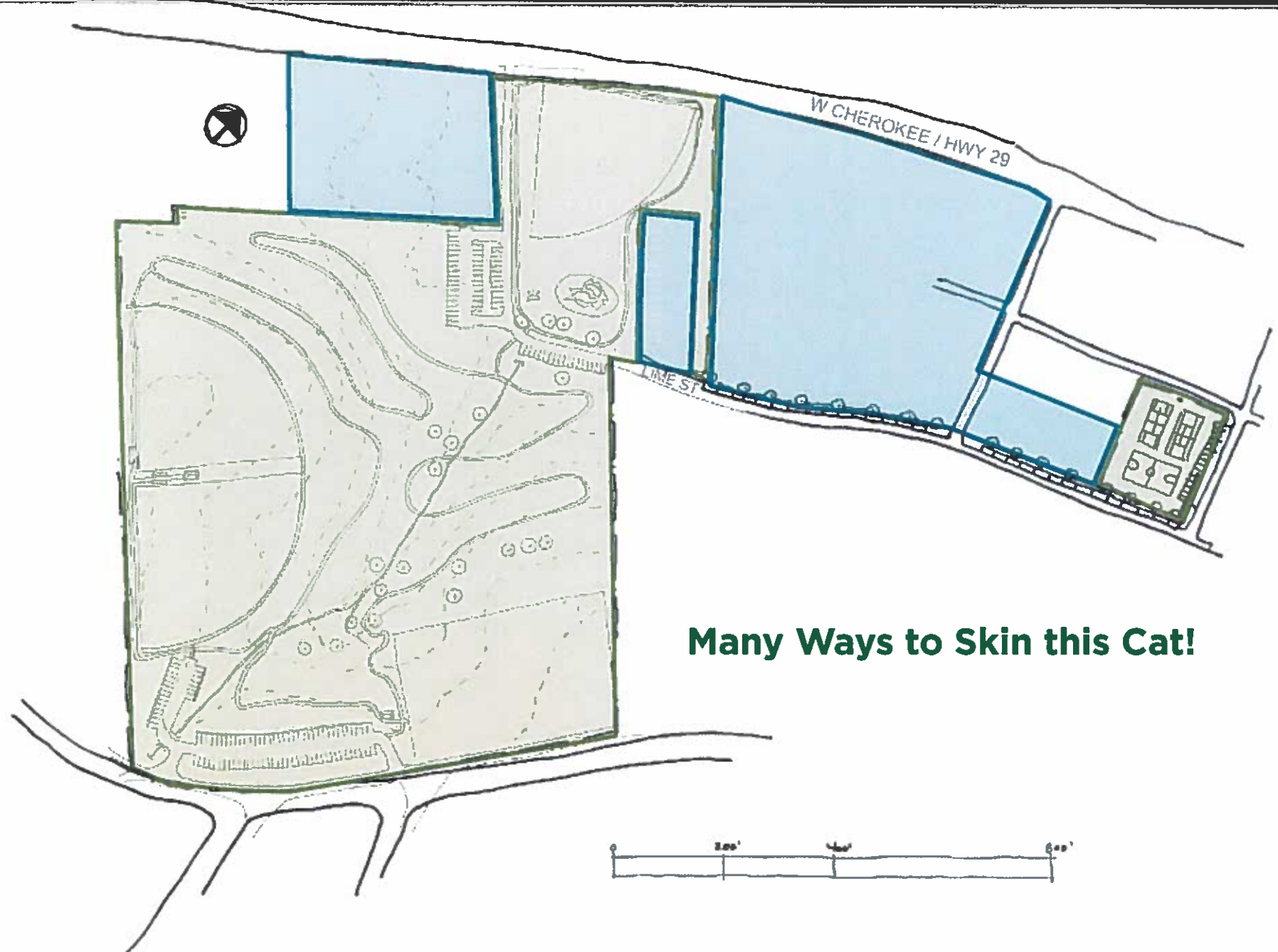

SUMMARY

